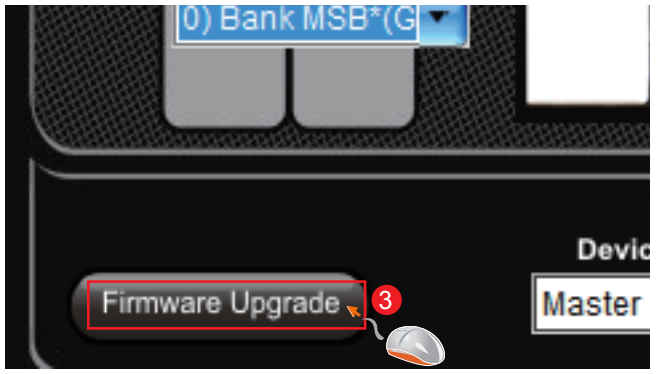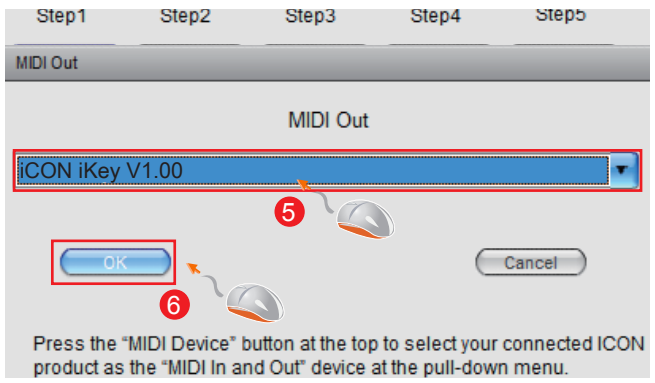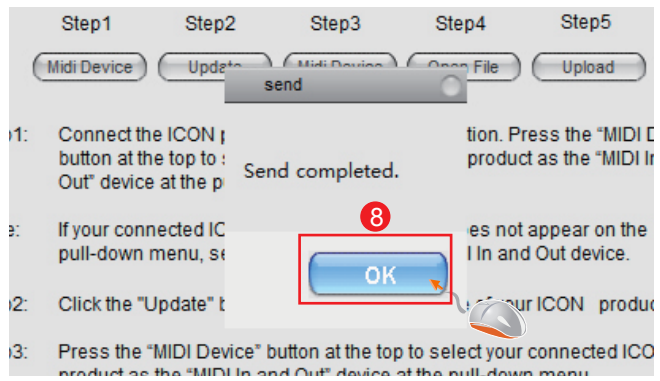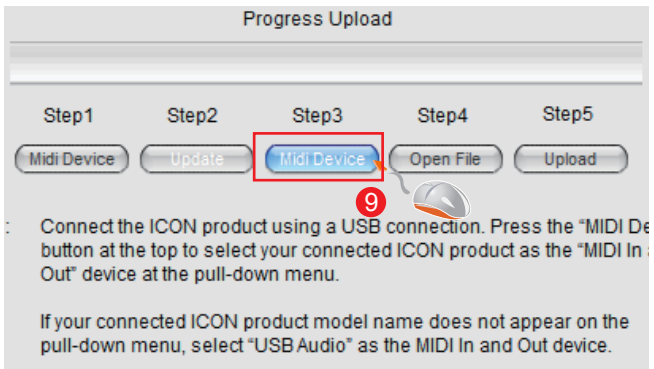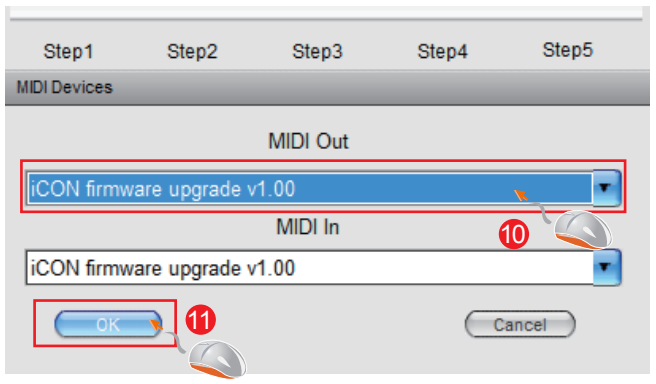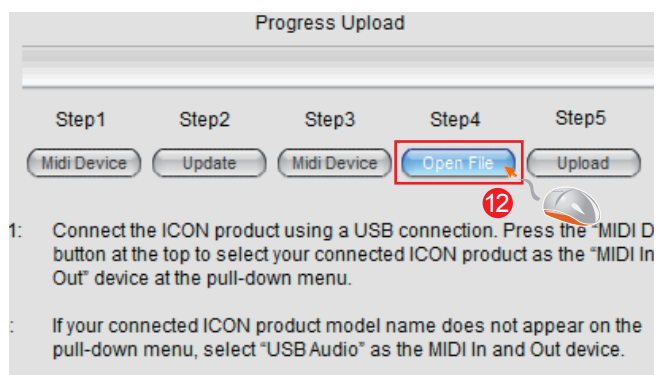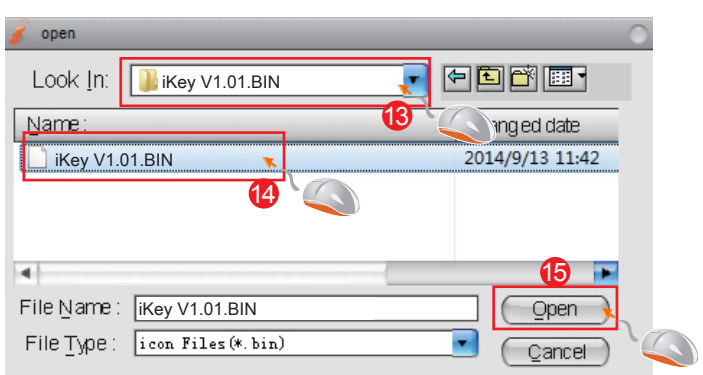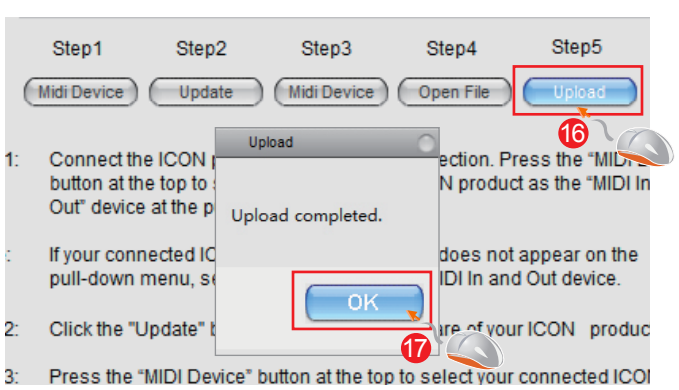iKey functional firmware upload procedure